

# **Examining the effects of Access Bars® treatment with MeriDiM® meridian- diagnostics**

**Dr. István Széchenyi, Katalin Füle**

04.05.2019

# Does any change take place in the condition of the 12 pairs of main meridians due to the Access Bars® treatment?

- Both in the case of the person giving the treatment and the person being treated -

How can we measure the changes taking place in our body /meridians?



MeriDiM®

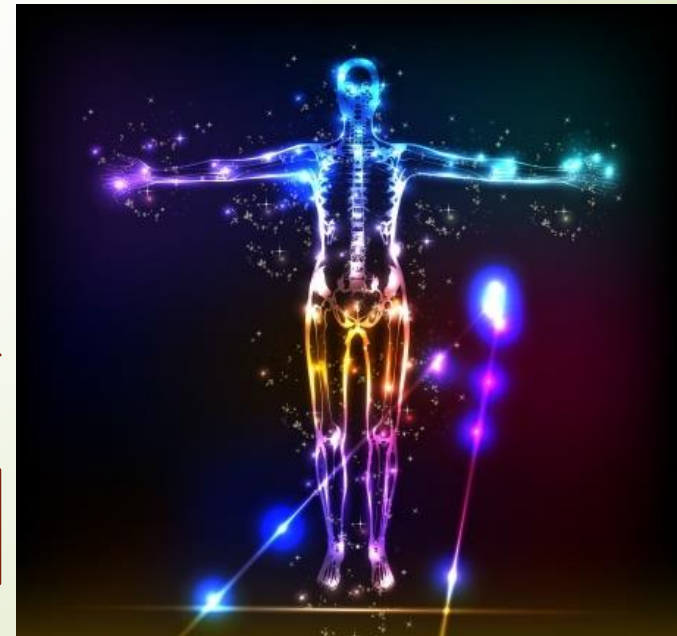

# What is MeriDiM?®

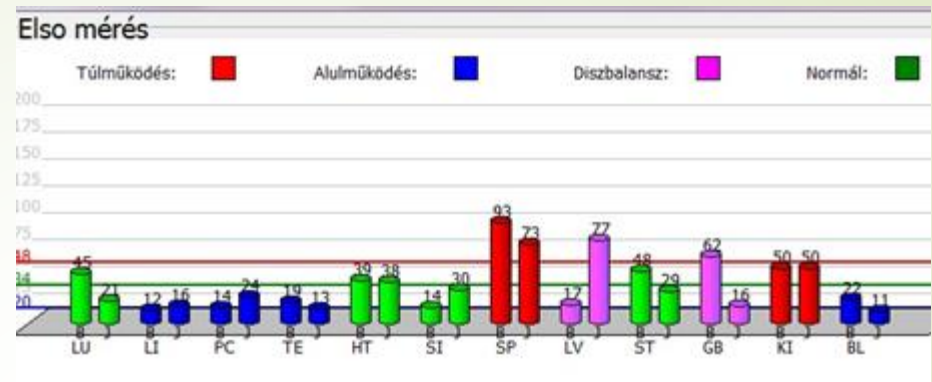

## The main principle

- The graphic depicting of the state of the 12 main meridians that reflect basic biological functions – either in acute and chronic disorders – involves a spectacular mapping of disbalanced energetical states as well as the documentation of the normalized functions after a proper treatment - thus giving way of an objective follow-up.
- The various energetical therapies (acupuncture, homeopathy, Bach flower therapy, qigong, taijiquan, kinesiology) can integratively affect biological functions, so harmonize the different functional disorders of meridians. In other words they can enhance the biothermodinamic state of the human body

# Research Process

MeriDiM®  
measurement

MeriDiM®  
measurement

MeriDiM®  
measurement

Access Bars®  
treatment

Access Bars®  
treatment





# Results



ID: 2501 TsingWell 2019-05-04 14:24:17

Before treatment

Measurement prior to the treatment

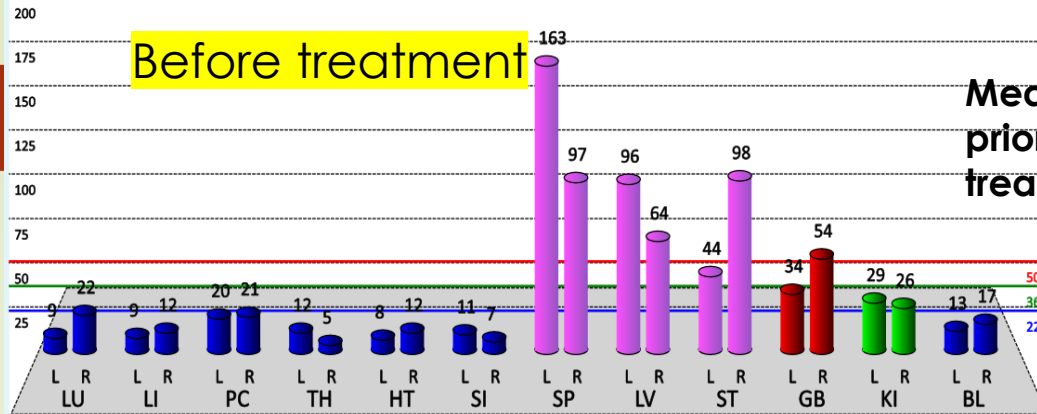

ID: 2507 TsingWell 2019-05-04 16:29:55

Access Bars® therapist

The therapist conducted the treatment, then his condition was measured

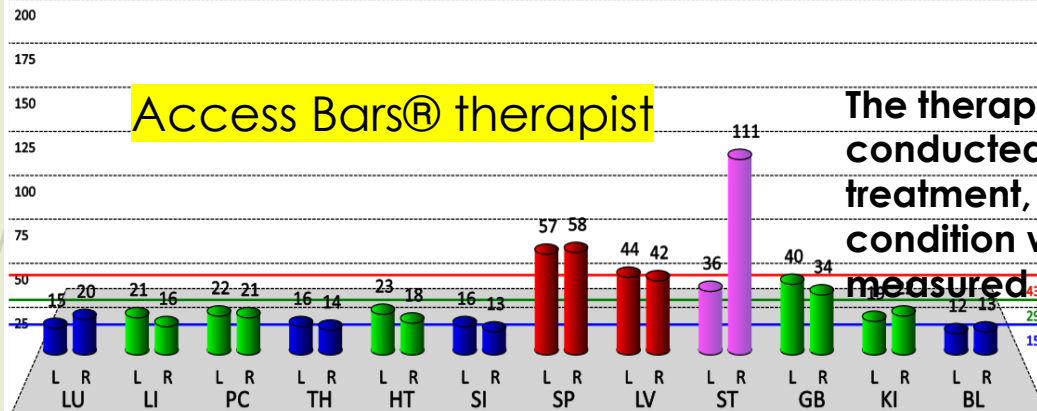

ID: 2509 TsingWell 2019-05-04 17:54:10

After treatment

The therapist was treated, then the measurement was made

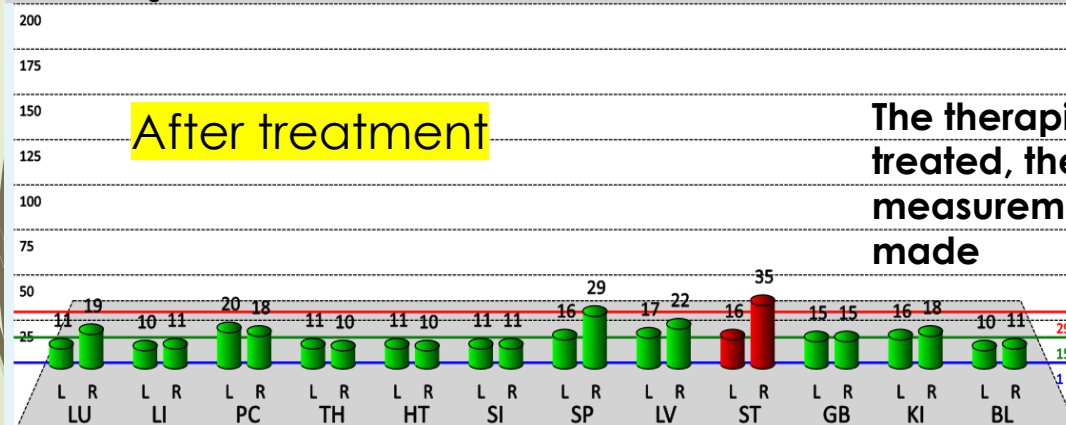

Judit Czinegéné Sztruhár

List of Measurements

ID: 2476

☐ TsingWell

2019-03-11 14:53:09

ID: 2501

☒ TsingWell

2019-05-04 14:24:17

ID: 2507

☒ TsingWell

2019-05-04 16:29:55

ID: 2509

☒ TsingWell

2019-05-04 17:54:10

ID: 2503 TsingWell 2019-05-04 14:40:08

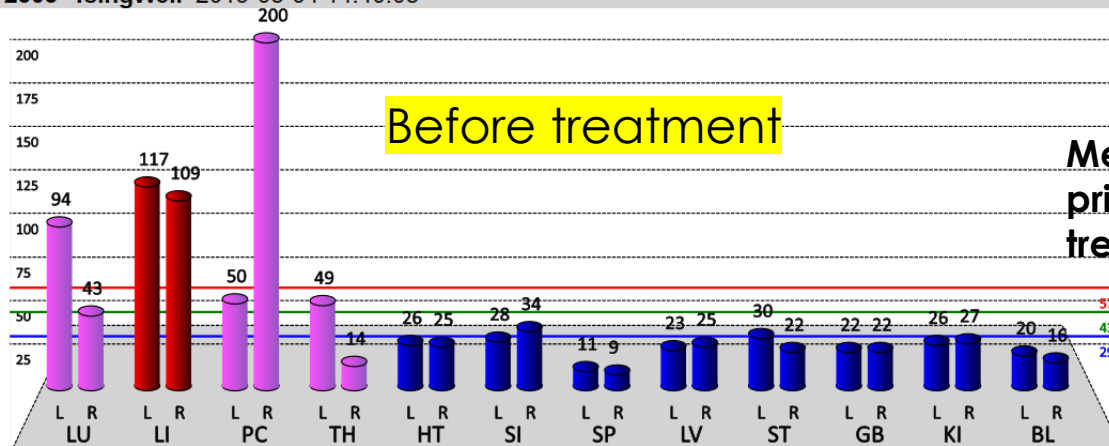

Zsuzsanna Burján

List of Measurements

ID: 2503

☒ TsingWell

2019-05-04 14:40:08

ID: 2508

☒ TsingWell

2019-05-04 16:42:07

ID: 2510

☒ TsingWell

2019-05-04 18:10:51

ID: 2508 TsingWell 2019-05-04 16:42:07

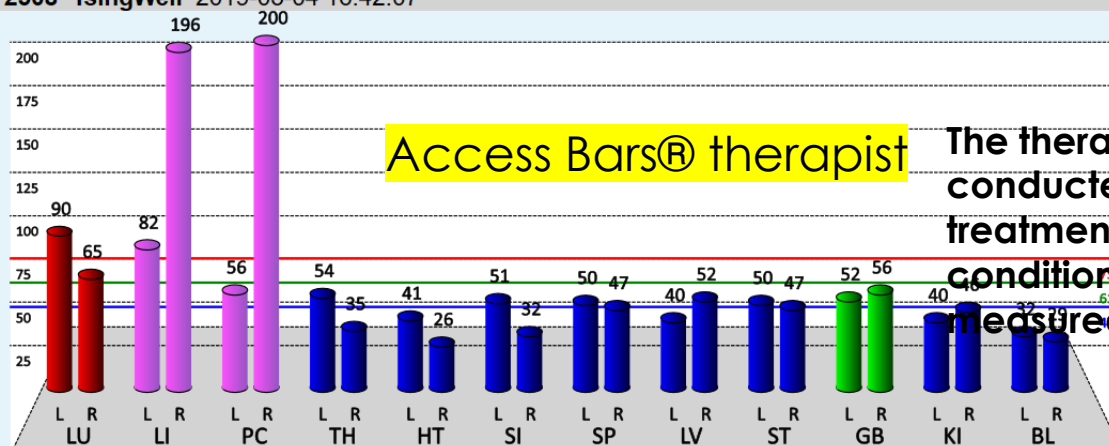

ID: 2510 TsingWell 2019-05-04 18:10:51

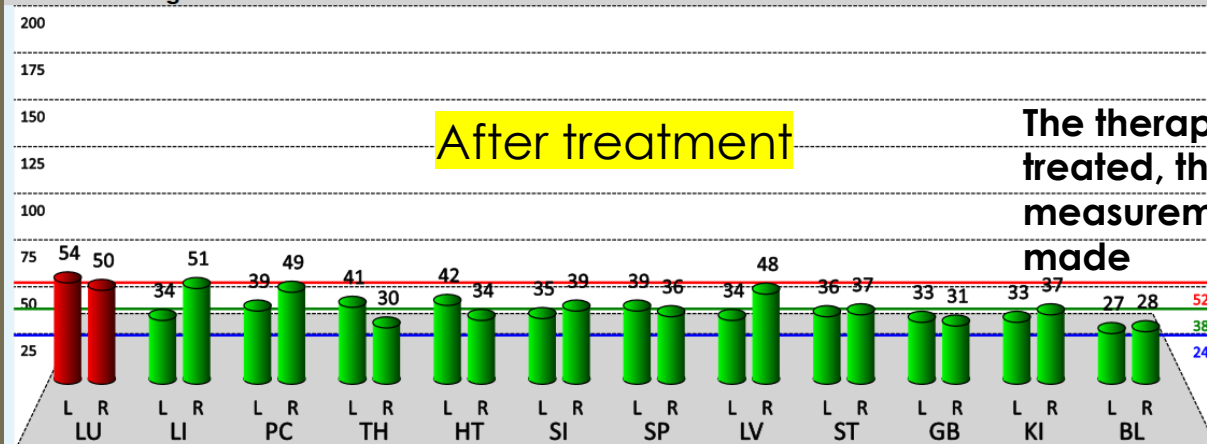



# SUMMARY

Results of initial tests show that by using Access Bars®:

- changes are also triggered towards balance in the meridians of the person conducting the treatment.
- it is apparent in both cases that when the attendants were treated, with the exception of one or two meridians, all their meridians became green, that is, balance was restored.



# CONCLUSION

By using the MeriDiM® instrument we can demonstrate the condition of the meridians as an image. It became possible to monitor the initial, starting conditions of the meridians as well as to compare the condition of the persons conducting the treatment and those treated.

All this is done in an objective manner: the MeriDiM® health assessment instrument measures skin conductivity of the end-point system used in Traditional Chinese Medicine (TCM) (that is, 24 points per person) with 12 V measuring voltage – compared to neutral electrode – between 1 and 200 in  $\mu\text{A}$ . ( $I=U/R$ )

Presenting the effects of the Bars® treatment as an image, it may be concluded that comparative tests should be conducted on a bigger sample. Furthermore, the person performing the MeriDiM® meridian diagnostics should also be measured to find out whether or not in the common space the status or condition of their meridians also change.